

CONDITION BOOK PREAMBLE

Operates under the supervision of the State of Texas and The Texas Racing Commission

The Honorable Greg Abbott

Governor

Texas Racing Commission

Robert C. Pate

Chairman

Connie McNabb, DVM

Vice Chairman

Margaret Martin

Commissioner

Michael Moore

Commissioner

Arvel Waight, Jr.

Commissioner

Jason E. Boatright

Commissioner

Rebecca Contreras

Commissioner

Ex-Officio Members

Steven P. Mach

Chair, Public Safety Commission

Sid Miller

Commissioner, Department of Agriculture

Staff

Amy F. Cook

Executive Director

Aaron Grigsby

Deputy Executive Director

Phil Fountain

Chief of Staff

Anne Alley

Chief State Steward

Dennis Sidener

State Steward

Bacarra Pettis

State Steward

James Leatherman

State Steward

Tim Williams

State Steward

John Ferrara

State Steward

Ricky Walker

State Steward

Dr. Steve Bond

Chief Veterinarian

Dr. Gerald Freeman

Veterinarian

Dinorah Chiu

Chief Financial Officer

Jerry Kovar

Special Services Chief

Charlie Hallam

Investigator (LSP)

Ken Clowers

Investigator (LSP)

Hilario Torres

Investigator (SHRP)

Bobby Garcia

Investigator (SHRP)

Ruben Morin

Investigator (Retama)

David Holmes

General Counsel

Edna Griswald

Test Barn Supervisor



Texas Racing Commission
1801 N. Congress Ave., Ste 7.600
Austin, TX 78701
(512) 833-6699
Web Site: www.txrc.texas.gov

NOTE FROM THE EXECUTIVE DIRECTOR
AMY F. COOK

The intent of the racetrack condition book preamble is to provide up-to-date information on requirements for racetracks and occupational licensees. Weekly visual inspections are required of racetracks during live racing and are to be reported to the Commission via email to info@txrc.texas.gov. Daily visual inspections are strongly encouraged. Any issues regarding the safety, integrity or welfare of racing participants should be immediately reported to the Commission.

If there is any conflict with the Texas Racing Act or the Texas Rules of Racing and racetrack house rules or race sponsor rules, the Texas Racing Act and Texas Rules of Racing prevail.

Helpful links:

The Texas Racing Act, the Texas Rules of Racing, Therapeutic Substance List, Prohibited Substance List, Penalty Guidelines, Test Barn Instructions (Chain of Custody), and the Study Guide for Trainer applications can all be found on our website at:

<https://www.txrc.texas.gov/home/publications>

LICENSING

******Multiple Year Licenses are available for the following:
Jockeys, Owners, Trainers, and Veterinarians.***

Prior to entering a horse at the racetrack, all participants (trainers, owners, and those in their employ that require a license to perform their duties) should have a current Texas Racing Commission license.

TRAINERS:

1. All Trainers should be licensed prior to the entry procedure.
2. It is the trainer's responsibility to keep the Texas Racing Commission licensing office current on their owners' and employees' status. Failure to do so may result in disciplinary action by the stewards.
3. Whenever a trainer terminates an employee, the licensing office should be notified, and their badge returned. The license badge may be returned to the licensee when they are employed by another licensed trainer.

OWNERS:

1. All Owners, as listed on the horse's registration papers, should be licensed prior to the entry of that horse.
2. Owners' license will not be issued unless a licensed trainer is named on their application.
3. All owners who lease horses for racing purposes are responsible for licensing both the Lessee and Lessor.
4. If the owner is not an individual, each partner who has an ownership interest of five percent (5%) or more must be licensed by the Texas Racing Commission.
5. A person may not be licensed as an owner if the person is not the owner of record of a properly registered race animal which the person intends to race in Texas which is in the care of a trainer licensed by the Texas Racing Commission.

NOTE: All Owners, Trainers, and Lessees must be licensed before the race day in which their horse will participate. Texas Racing Commission licensing staff will be available during live race **events** but cannot guarantee a license issuance or renewal will occur if previous application steps were not met (digital fingerprints, evaluation of possible disqualifiers, etc.). Please see the following website for licensing guidelines:

<https://www.txrc.texas.gov/licensing>.

For complete information on the rules of racing of the Texas Racing Commission, please request a rule book from the licensing office at the racetrack or contact the Austin office at (512) 833-6699 or on the web at www.txrc.texas.gov

LICENSE FINGERPRINT INFORMATION

-Fingerprints are required for all licensees who do not have fingerprints on file with the Texas Racing Commission.

-Fingerprints for new applications must be attained prior to applying with the Texas Racing Commission.

To find a location and schedule an appointment for electronic fingerprints please visit:

<https://uenroll.identogo.com/workflows/11g7kx>

All licensing application must have a copy of the fingerprint receipt, before the Texas Racing Commission will process the application.

For fingerprinting, the following information is needed to make an appointment.

TXRC unique number is TT-64321.
The TXRC code is: 11G7KX.

The estimated cost for fingerprinting at **IdentoGo** is \$43.25. Methods of payment accepted are a cashiers' check, money order or credit/debit card.

HOW TO OBTAIN A COMMISSION LICENSE



KEY NOTES

- ✓ Electronic **fingerprints** to be done at least 10 days before submitting applications.
- ✓ Go to **IdentoGO** for fingerprints.
- ✓ Your license application must have a copy of the fingerprint **receipt**.

START THE PROCESS

ALLOW TIME FOR FINGERPRINTING
AND BACKGROUND INVESTIGATION

SUBMIT LICENSE APPLICATIONS

RACING DAY
GET YOUR LICENSE
ON THE SPOT

DAYS TO RACE 31 30 29 28 27 26 25 24 23 22 21 20 19 18 17 16 15 14 13 12 11 10 9 8 7 6 5 4 3 2 1

FIND A LOCATION AND SCHEDULE AN APPOINTMENT FOR ELECTRONIC FINGERPRINTING (ESTIMATED COST: \$43.25 PAID TO IDENTOGO USING A CASHIERS CHECK, MONEY ORDER, OR CREDIT/DEBIT CARD)

THE TEXAS RACING COMMISSION
UNIQUE NUMBER IS: **TT-64321**

THE TEXAS RACING COMMISSION
CODE IS: **11G7KX**

IdentoGO

SPECIMEN TESTING

The Texas Racing Commission tests specimens include, but are not limited to serum, urine, and hair. All breeds will be subject to hair testing at random or for cause, as determined by the Texas Racing Commission. The Texas Veterinary Medical Diagnostic Laboratory (TVMDL) is the primary State laboratory that conducts testing of primary samples. The agency maintains discretion for using any accredited laboratory necessary to accomplish proper analysis, including split samples.

STATE VETERINARY MONITORING OF MORNING TRAINING

State veterinarians have authority to monitor morning training and identify lame horses on the training track. Horses on the training track will be subject to the same evaluation protocol as horses during pre-race exams. Horses must jog past the state veterinarian for 8-10 strides when exiting the training track after exercise. Exercise riders can be asked to jog a questionable horse on the walking path after exercise to confirm a lameness seen on the track. Horses lame after morning training will be identified and placed on the Vet List if appropriate. Any horse that works out for an official time can have blood samples collected post workout.

WORKOUTS AND FIRST-TIME STARTERS

First time starters must have two published works within 90 days, one being within 60 days. All first-time starters must be approved by a Licensed Starter for proficiency in the starting gate within 90 days of the race entered.

VETERINARIAN'S EXAMS

Pre-race veterinarian examinations for horses stabled on the grounds will be conducted from 9:00 am to 10:30 am. Anyone shipping horses into barns other than the Receiving Barn, must notify the Commission Veterinarians of such barn and stall location. The horse's legs must be unwrapped and clean for this examination. For further information please call the test barn.

All Vet List timed workouts or exams required for race entry must be scheduled 2-3 days in advance by contacting the Chief State Veterinarian, Dr. Steve Bond at (512)529-1546 or the test barn.

Lip Chains

Trainers will wrap all lip chains with leather or heavy tape wrap. Any part of the chain that contacts the horse's gums or corners of the mouth cannot be bare chain. Lip chains must be attached to provide some relief to the horse from constant chain pressure.

Ship-in Horses, Lasix & Pre-Race Exams

Any horse(s) shipping into a barn, other than the receiving barn, must notify the TXRC State Vet of the barn location prior to the start of pre-race exams at 9:30 am. Ship-in pre-race exams will begin two hours and forty-five minutes (2hrs 45mins) prior to the first post time of the day, however it is strongly encouraged that entered horses be on the premises of the track 24 hours before post to allow appropriate observation times by TXRC Veterinarians. Texas Furosemide Program (Lasix) horses running in early races may need to be on the grounds earlier than listed above. Any ship-in horse not stalled in the receiving barn must come to the test barn for a pre-race exam. Trainers are responsible for securing a veterinarian to administer timely Lasix for their horses. Please contact the test barn for details.

HORSEMEN TEXT

*SIGN UP FOR THE LATEST
RACING OFFICE INFORMATION!*

The new Sam Houston Race Park
Text Message Program provides
important announcements including
Race Changes, Entry Information,
Morning Workout Updates, Weather
Announcements and much more!

TEXT: UPDATES TO
833-735-1022

SAM HOUSTON
RACE PARK

visit shrp.com





**2025 Thoroughbred Racing Season
January 3 – April 6**

(subject to change pending TXRC approval)

SAM HOUSTON RACE PARK
7575 North Sam Houston Parkway West
Houston, Texas 77064-3417

Bryan Pettigrew
Vice President and General Manager

Joe Quinn
Assistant General Manager

Mike Acton
Racing Secretary

Linda VanBebber
Assistant Racing Secretary

Shyrl Hopkins
Racing Office Manager/Program Coordinator

Guy Smith
Horsemen's Relations Manager

Greg Thompson
Stakes Coordinator

Racing Office	281-807-8780
Racing Office Fax	281-890-5485
Horsemen's Reservations	281-807-8836
Horsemen's Bookkeeper	281-807-8885
Horse Identifier	281-807-8857
Security	281-807-8790
Steward's Office	281-807-8860
Switchboard	281-807-8700
Test Barn/State Vet	281-807-8873

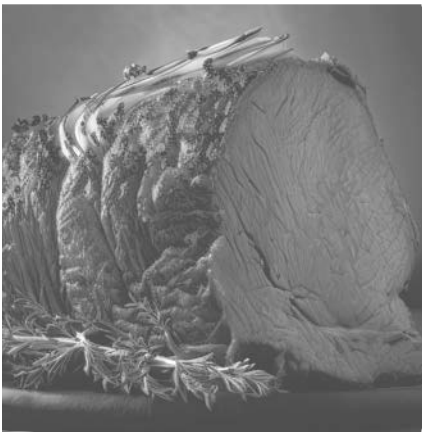

HOUSTON'S BEST BET!
PRIME FRIDAY!

20% HORSEMEN DISCOUNT

Please show your TXRC license



RESTAURANT



**VISIT SHRP.COM FOR MORE
INFO OR CALL RESERVATION**

281-807-8760!

STATE VETERINARY EXAMS & NOTES

Pre-race exams **for horses stabled on the grounds** to be conducted starting at 9:00 am and continue to approximately 10:30 am. Any horses shipping into a barn, other than the receiving barn may be examined in those barns provided the Commission Veterinarians are notified of the location of the horses and a handler is available. Pre-race exams **for all ship-in horses** in the receiving barn to be conducted beginning at 10:30 am and continue until approximately 11:00 am. All ship-in horses on the Texas Lasix program should be on the grounds at least five (5) hours prior to the post time of their scheduled race.

During the SHRP TB meet the **minimum number of days a horse is on the Texas Vet List** for a medical illness or non-race injury will increase from **4 days to 7 days**. Day 1 is the day the horse is on the race card; Day 7 is the day the horse automatically comes off the Texas Vet List. Day 8 is the first day eligible to race. Also in the SHRP TB meet trainers will be expected to **wrap all lip chains with leather or a heavy tape wrap**. Any parts of the chain that contacts the horses gums or corners of the mouth cannot be bare chain. Lip chains must be attached so that the horse has some relief from constant chain pressure.

All Vet List timed works or exams required for race entry must to be scheduled 2-3 days in advance by contacting the Chief State Veterinarian; Dr. Steve Bond at 512-529-1546 or the test barn at 281-807-8874 or 281-807-8873.

MEDICATION

No prohibited drug, chemical or other substance may be administered to an animal within the 24- hour period before the post time for the race in which the animal is entered.

Phenylbutazone: Phenylbutazone (Bute) is the only approved anti-inflammatory drug, which may be present in the body of a horse while participating in a race. The test level of Bute shall not exceed 0.3 micrograms (mg) per milliliter (ml) in plasma or serum.

BLEEDERS AND FUROSEMIDE (Lasix) PROGRAM

(a) Diagnosis of EIPH (a bleeder). **(1)** A bleeder is a horse that experiences Exercise Induced Pulmonary Hemorrhage (EIPH). Except as otherwise provided by this subsection, the medical diagnosis of EIPH may be made only by a commission veterinarian or a veterinarian currently licensed by the Commission. If the first EIPH event experienced by a horse occurs in another pari-mutuel racing jurisdiction, certification of the horse as a bleeder by that foreign jurisdiction will also constitute a first report of a diagnosed EIPH event for purposes of this section. A veterinarian who diagnoses an EIPH event in a horse participating in pari-mutuel racing in this state shall report the event to the commission veterinarian in a format prescribed by the executive secretary. On receipt of the first report of a diagnosed EIPH event for a horse, the commission veterinarian shall certify the horse as a bleeder. **(2)** A trainer may request that a commission veterinarian reconsider the commission veterinarian's diagnosis of an EIPH event by presenting the horse for re-examination within four hours of the initial diagnosis, or within one hour after a performance's last race, whichever occurs sooner. To receive reconsideration, the trainer must present the horse to the commission veterinarian for endoscopic examination as performed by a commission-licensed veterinarian.

The Jockey Club is The Park's private, member's-only club. It is the perfect dining experience to accompany live racing events.

Access our Private Simulcast Lounge
Private Parking
Fully Stocked Bar with Signature Cocktails
Complimentary Programs
Exclusive Offers to Events
Holiday Parties
Free Betting Carrel
Simulcast TVs throughout the Club
Personal Wagering Tellers

With understated elegance, comfort,
superb dining, and personal attention, the
ambiance you find here is exactly what
you expect.

Visit SHRP.com for more information



(b) Admission to Furosemide Program.

- (1) A trainer may admit a horse to the furosemide program by stating at time of entry that the horse will compete with furosemide. (2) A horse that competed with furosemide in its most recent start out-of-state must compete on furosemide in Texas unless withdrawn from the furosemide program at time of entry. (3) **The voluntary administration of furosemide without an external bleeding incident shall not subject the horse to an initial period of ineligibility under subsection (g) of this section.**

(c) Administration of Furosemide. Furosemide shall be administered to a horse in the furosemide program not later than four hours before the published post time for the race the horse is entered to run. The furosemide must be administered intravenously by a veterinarian licensed by the Commission. The executive secretary shall periodically publish the permissible blood levels of furosemide in post-race specimens and shall post the levels at each licensed racetrack.

(d) Requirement to Use Furosemide. A horse in the furosemide program in Texas must compete with furosemide until withdrawn from the program.

(e) Withdrawal from Furosemide Program.

- (1) To withdraw a horse from the furosemide program, the trainer must state his/her intention to race the horse without furosemide at the time of entry. (2) A horse in the furosemide program that competes out-of-state without furosemide is considered to have been removed from the Texas furosemide program effective the date of its first race without furosemide. (3) Withdrawal from the furosemide program does not prohibit a horse from subsequent readmission to the program in accordance with this section.

(f) Readmission to the Furosemide Program. A horse may be readmitted to the furosemide program if:

- (1) at least 60 days have elapsed since the horse was withdrawn from the program;
(2) the horse is required to compete with furosemide pursuant to subsection (b)(2) of this section; or
(3) the commission veterinarian diagnoses the horse with another EIPH event.

(g) Bleeders List.

- (1) The commission veterinarian shall maintain a list of horses that have been certified as bleeders and a list of horses that have been admitted to the furosemide program. (2) On receipt of a report of a diagnosed EIPH event, the commission veterinarian shall place the horse on the veterinarian's list and the horse shall be ineligible to race for the following time periods:
(A) First incident - 12 days;
(B) Second incident within 365 days of previous incident - 30 days;
(C) Third incident within 365 days of previous incident - 180 days;
(D) Fourth incident within 365 days of previous incident - lifetime ban from racing in this state. (3) A horse with fewer than four EIPH events that has not had a diagnosed EIPH event for a period of 365 consecutive days is considered a non-bleeder for purposes of this subsection. The report of a diagnosed EIPH event from any pari-mutuel jurisdiction which officially records EIPH events will be recognized as an EIPH event by the Commission. (4) Notwithstanding the foregoing, if after reviewing a report of a diagnosed EIPH event the commission veterinarian determines additional days on the veterinarian's list are essential to the health and safety of the horse, the commission veterinarian may extend the number of days the horse is on the veterinarian's list. The commission veterinarian shall record the medical reasons for the additional days.

(h) Report by Veterinarian. A veterinarian who administers furosemide to a horse that has been admitted to the furosemide program shall report the administration on a form prescribed by the Commission. A report made under this subsection must be filed with the test barn supervisor not later than one hour before post time for the first race of that day.

WINNER'S CIRCLE RESTAURANT PRESENTS

LOVE & RACING

Valentine's Day Dinner

PREMIUM BUFFET, CHAMPAGNE TOAST, AND ROSE INCLUDED

FRIDAY
14TH
FEB. 2025

RESERVE YOUR TABLE
ONLINE OR CALL
281.807.8760

For more information visit SHRP.com

PENN ENTERTAINMENT, INC. ANIMAL WELFARE POLICY

The health and safety of the equine participants at all Penn Entertainment racing properties is of paramount importance and all Racing Participants, especially those who are entrusted with the ownership and the ongoing care of these animals, must take all reasonable actions and care to ensure such equine participants are treated with dignity and respect.

Any Racing Participant covered by the Penn Entertainment/SHRP Horsemen's Guide who handles or treats any animal without regard for the well-being of the animal or causes physical injury or pain or suffering to the animal, including excessive or unnecessary training/whipping, transporting, or neglect in the care or feeding or medical attention shown to the animal, as determined in the sole discretion of SHRP, may be sanctioned. It is the responsibility of the owner and trainer to ensure that a licensed and competent veterinarian is available at all times to ensure the health and welfare of such trainer's horses and to attend to trainer's horses at all times such horses are on the grounds of SHRP in any and all emergency situations in which a regulatory or SHRP veterinarian is not required to be present or to respond to a trainer's horse(s).

In the event SHRP receives credible and verifiable information regarding a Racing Participant who knowingly, or without conducting proper due diligence, buys or sells a horse for slaughter, directly or indirectly, such individual(s) may be sanctioned by the Racetrack up to and including revocation of stalls and exclusion from racing at all Penn Entertainment properties. SHRP highly encourages Racing Participants to obtain proper written documentation on sale or transfer of any horse that they previously raced or was stabled on the grounds of SHRP and lack of such documentation shall be considered a failure in due diligence efforts. SHRP reserves the right to require trainer or individuals responsible for a horse to provide such documentation as requested and failure to cooperate may result in sanctions by the Racetrack, up to and including revocations of stalls and exclusion from racing at all PENN properties.

In the event SHRP receives credible and verifiable information regarding a Racing Participant who knowingly, or without conducting proper due diligence, ships, assists in the shipping of or participates in the sale or transfer of a horse that is transported by cargo ship, such individual(s) may be sanctioned by the SHRP up to and including revocation of stalls and exclusion from racing at all Penn Entertainment properties. SHRP reserves the right to require trainer, owner, or any individuals responsible for a horse to provide documentation proving the shipping method being used for a horse under their care or ownership and failure to cooperate may result in sanctions by SHRP, up to and including revocations of stalls and exclusion from racing at all Penn Entertainment.

SHIPPING-IN

*****SAM HOUSTON RACE PARK WOULD LIKE TO ENCOURAGE ALL TRAINERS WITH EMPLOYEES TO OBTAIN WORKERS' COMPENSATION INSURANCE PRIOR TO PARTICIPATION AT SAM HOUSTON RACE PARK FOR THE 2025 RACE MEET.** Horses shipping in to race at Sam Houston Race Park must stable in the Receiving Barn or Stakes Barn no later than 9:00 am on the day the horse will race to facilitate pre-race exams by the Commission Veterinarian. Valid Current Health Certificate (issued within 5 days of a horse's arrival) which includes a Current Negative Coggins (30 days) and Current Negative Piroplasmiasis (1 year) for ARABIANS, and (30 days) for QH, Paints & Appaloosas and all Vaccinations, including EHV-1 given no less than 14 days and is within 90 days of the horse's arrival, **MUST ACCOMPANY ALL HORSES THAT ENTER THE STABLE AREA**. SHRP will restrict entry from any location that is currently under quarantine or has a known positive outbreak. SHRP management reserves the right to modify the entry policy at any time. Any licensed trainer shipping into SHRP for training purposes must have Permission from the Stall Superintendent should the trainer Not be able to be present, stating who will be with the horses, i.e. Asst trainer, owner, etc.. "PRIOR" to any horse being permitted access to the racetrack. Horses working must vacate the Receiving Barn immediately after the close of the training session. There will be no exceptions. *Anyone wishing to ship horses earlier than the scheduled race day must contact the Stall Superintendent before doing so at 281-807-8897.*

This pertains to trainers stabled at SHRP only: Permission slips (in and out slips) are required from the Stall Superintendent to bring any horse onto or take any horse off the grounds of Sam Houston Race Park.



**WINE DOWN
FRIDAY**

\$2 WINE EVERY FRIDAY 6PM-9PM

TRACK RULES

1. All horses that enter the stable area MUST HAVE a Valid Current Health Certificate (issued within 5 days of a horses' arrival) which includes all Vaccinations, including EHV-1 given no less than 14 days and is within 90 days of the horses' arrival, a Current Negative Coggins within 30 days. A current Negative Piroplasmosis 1 year for ARABIANS, and 30 days for QH, Paints & Appaloosas is also required.
2. Trainers will register with the Racing Office all horses in their care, giving the name, age, sex, color, breeding & ownership of each horse.
3. Trainers must register with Sam Houston Race Park Security every person in their employ and shall be responsible for said employees securing occupational licenses before they participate in any activity requiring an occupational license under the Texas Racing Act. Licensees having unlicensed personnel in their employ may be charged with a violation of law or regulation by the Texas Racing Commission.
4. When stalls have been allotted they are for horses owned or trained by the person to whom they are assigned. No Owner or Trainer shall be permitted to share stalls with another without permission from the racing secretary.
5. Acceptance of stall space or entry of a horse in a race in connection with Sam Houston Race Park's meet constitutes an agreement by the Trainer and Owner to all the terms and conditions of Sam Houston Race Park's current stall application.
6. Permission for any change of equipment from which a horse carried in its previous race must be obtained from the Stewards. A blinker change must be approved by the Starter and reported at the time of entry.
7. In all Stakes, Winners and/or Horses with highest money earned at the time of entry are preferred unless stated otherwise in the race conditions. In all Handicaps, high weights (including the scale of weights) are preferred unless stated otherwise in the race conditions.
8. No alterations shall be made of any entry after closing, except to correct an error.
9. Permission to school in the Paddock during racing must be obtained from the Paddock Judge.
10. The entry by any person, or the transfer of any horse, may be refused without notice by the Racing Secretary.
11. No Trainer will be allowed to re-enter any horse that is in the body of a race unless granted permission by the Stewards and the Racing Secretary.
12. An A.S.T.M. approved helmet must be worn by anyone ponying, riding or galloping horses on the race track or on horseback on association property. No Caliente helmets.
13. All licensed jockeys, exercise personnel and all pony persons planning to ride or work on the race track at Sam Houston Race Park are required to wear a protective vest.
14. Dogs are not allowed in the stable area.
15. In all races, winners shall be preferred, except where the conditions of the race state otherwise. Maidens entering in winner's races must declare at the time of entry that said horse is a maiden.
16. While entering any horse not eligible for the first weight allowance shall not be eligible for the second.
17. **Foal papers will not be accepted nor preference date assigned for horses which have not been digitally tattooed.**
18. Turn down shoes shall not be permitted for racing or training.
19. Trainers wishing to run a horse in screens must have permission from the Stewards and be declared at time of entry.
20. **SAM HOUSTON RACE PARK WOULD LIKE TO ENCOURAGE ALL TRAINERS WITH EMPLOYEES TO OBTAIN WORKERS' COMPENSATION INSURANCE PRIOR TO PARTICIPATION AT SAM HOUSTON RACE PARK FOR THE 2025 RACE MEET.**
21. Individuals identified to be participating in unsanctioned horse races shall not be permitted to race or compete at SHRP or any other Penn Entertainment racetrack.
22. Residing in a tack room is prohibited.

Two-Year-Old Thoroughbreds will NOT be allowed to be stabled on the backside.



STAKES RACE REQUIREMENTS

**TEXT OR EMAIL STAKES NOMINATIONS TO GREG THOMPSON 469-394-6330
greg.thompson@pennentertainment.com.**

Sam Houston Race Park will require all horses entered in stakes races to be stabled on SHRP property no later than twenty-four (24) hours prior to the first post of the corresponding race day.

Failure to comply with SHRP policies will result in the scratching of the horse from the race and could lead to further actions by Sam Houston Race Park management.

Any graded or listed thoroughbred stakes race offered at Sam Houston Race Park will be run as Lasix free.

Double entering in two races with the same horse will only be allowed if neither race is overfilled, and at least one of the races must be a stakes race.

ELIGIBILITY REQUIREMENTS

Horses aged 10 years or older are ineligible to participate without approval of the Racing Secretary and approved letter from the attending veterinarian attesting to the fitness of the horse or any other requested documentation may be required to be eligible to run at SHRP.

MAIDENS: Only Unraced Thoroughbred maidens ages four (4) years old or younger, OR maiden starters five (5) years of age or younger, shall be permitted to start.

Unraced Arabian maidens must be five (5) years of age or younger, or maiden starters six (6) year olds or younger to be permitted to start.

Entries will not be accepted for horses deemed to be non-competitive or unfit to race by the State Veterinarian, Stewards or Racing Secretary.

WORKOUTS & FIRST TIME STARTERS

In order for a horse to receive an official workout at Sam Houston Race Park, its foal papers (or a copy) must be on file with the Racing Office AND an Official work out card must be turned in to the Gap Attendant and must include the last 7 digits on the microchip number or Tattoo, Horses name (or Dams name and foal year for unnamed horses) and distance of the work, Trainers name and TXRC license number, Riders name and TXRC license number.

All horses entering the track for a workout must be identified by name (breeding if unnamed), type of work, distance, where breaking from and working to, and name of trainer. Failure to report this information to Gap Attendant will result in referral to the Stewards for disciplinary action.

Horses which have not started within 60 days preceding the race must have 1 published work prior to the race.

Any horse that has not started within the last 365 days must have 2 published workouts within 60 days preceding the race and approved letter from the attending veterinarian attesting to the fitness of the horse or any other requested documentation may be required to be eligible to run at SHRP.

Horses that have not started since January 1, 2023 shall not be allotted stalls and are ineligible to race unless approved by the Texas Racing Commission and Racing Secretary. An approved letter from the attending veterinarian attesting to the fitness of the horse or any other requested documentation may be required to be eligible to run at SHRP. If approved, the horse would require 2 published workouts within 60 days preceding the race.

First time starters must have two published works within 90 days, one being within 60 days. All first-time starters must be approved by a Licensed Starter for proficiency in the starting gate within 90 days of the race entered. Sam Houston Race Park reserves the right to refuse an approval from another facility.

SCRATCH TIME POLICY AND REPORTING RIDERS

There will not be also eligibles.

A horse entered in a Stakes race may be declared out of or scratched from the race at any time before one hour before post time of that race.

Riders must be named at the time of draw. It is the trainer's responsibility to engage and name a jockey before the drawing of the race. Should a jockey remain unnamed at the time of the drawing of entries, the Stewards or their appointee shall select one.

PADDOCK SCHOOLING

Paddock Schooling is available on Monday and Tuesday from 11:00 am to 1:00 pm beginning Thursday, December 26, 2024.

PREFERENCE DATE SYSTEM

1. All horses intended for racing at SHRP will be assigned a preference date. Preference dates will not be assigned until the day after their foal papers and Coggins reports are on file.
2. All registration certificates received on or prior to **December 26, 2024**, will receive a "0" date until they run or scratch.
3. All horses registering after December 26, 2024, through January 3, 2025, will receive a preference date of E1. Horses registering papers after January 3, 2025, will receive an 'E' date corresponding to the race day that the papers are submitted to the Racing Office. Foal papers which arrive on a dark day will be assigned the next upcoming race day.
4. Horses that run will receive a running "R" date of the same day and lose any date previously held. This excludes Stakes in which they will retain their previous date.
5. Any horse that scratches off the program will receive a scratch "S" date and lose any date previously held. Horses placed on the Veterinarian list or Steward's list will receive a scratch "S" date corresponding to the day they come off the list. If a horse comes off the list on a dark day the next racing day will be used.
6. Entry "E" dates will have preference over a running "R" date of the same date. Entry "E" dates and running "R" dates will have preference over scratch "S" dates of the same date.
7. Horses which have established a date at the current meeting will lose that preference date should they race elsewhere and will receive a date when their papers are received back in the office.
8. In no way does claiming, owner transfer, trainer transfer of a horse affect the preference date.
9. Registration papers removed from racing office by the owner or trainer will cause a horse to lose its date, unless for good cause (corrections, breeders stamp, transfer, etc....) but must be done by our racing office staff.
10. In all lifetime condition races, winners are preferred over preference dates.
11. Any horses with three (3) or more wins are considered "multiple winners". In all races where multiple winners are preferred, all horses with three (3) or more wins are considered equal in preference with next preference by dates unless stated otherwise in the condition of the race.
12. In all open races, including open claiming, starter allowances, dated allowances, and dated allowance optional, multiple winners will be preferred over horses with condition eligibility (i.e.NW2, NW3). With exception to earnings preferred when specified in the conditions of the race.
13. In any overnight race regardless of dates, an 'in today' horse is always least preferred, and the second part of an entry (by owner or trainer) cannot enter to the exclusion of a single interest after condition eligibility is applied. Though the second part of an entry is preferred over an 'in today' horse. The horse with the best date shall be preferred when an owner or trainer has an entry in a race.
14. Date preference will not supersede condition eligibility. Horses that meet the conditions of a race are preferred over Horses that do not.
15. Horses with dates established which re-enter but does not get in, will keep the date previously established.
16. If a turf race is canceled and moved to the main track, the turf entrants that run will receive their original dates back and the scratched horses will receive a "S" date that corresponds to that day.

17. Any omissions, discrepancies, errors, etc. must be lodged prior to the drawing of entries for that day.
18. In all matters, the Steward's ruling is final.

HAIR TESTING

All breeds will be subject to hair testing at random or for cause, as determined by the TXRC as set out in the Texas Rules of Racing.

ENTRY SCHEDULE

Sam Houston Race Park will normally have a seven (7) day entry schedule. Scratch time will be at 10:30 am of each race day.

FRIDAY for FRIDAY
SATURDAY for SATURDAY
SUNDAY for SUNDAY
MONDAY for MONDAY

Please check condition book headings and overnights for changes to the entry schedule.

ENTRIES

1. The Racing Office will be open for entries at 8:00 am. Entries close at 10:30 am.
2. For all races, the Racing Secretary is the person authorized to receive all entries and declarations.
3. The nominations or entries of any person or the transfer of any nomination or entry may be refused at any time by the Racing Secretary.
4. No horse shall be allowed to start unless it is properly micro-chipped or tattooed and the registration certificate showing the micro-chip and or tattoo number must be on file with the Racing Office not later than one hour prior to the post time of the first race of that day, unless the Stewards authorize their certificate to be filed at a later time.
5. Registration papers and a negative Coggins test report drawn within the last twelve (12) months *must* be in the Racing Office not later than one hour prior to post time for the first race of that day.
6. No horse shall be permitted to start whose name and true ownership is not registered with the Racing Office.
7. Turf Course Entries: when the portable rail is at 18 feet, races will be drawn to ten (10) horses. When the portable rail is not being employed, races will be drawn to twelve (12) horses. Winners are preferred in all turf races. When the portable rail is at 30 feet, races will be drawn to eight (8) horses.

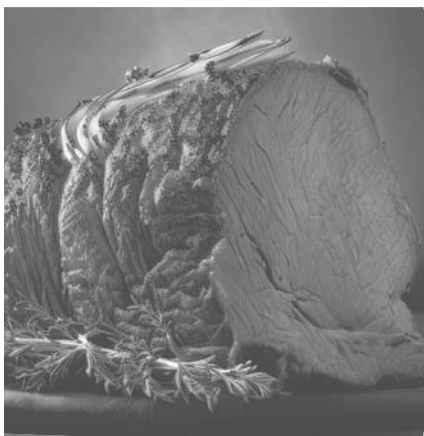

HOUSTON'S BEST BET!
PRIME FRIDAY!

20% HORSEMEN DISCOUNT

Please show your TXRC license



RESTAURANT



VISIT SHRP.COM FOR MORE
INFO OR CALL RESERVATION

281-807-8760!

POST TIMES SAT, SUN, MON

Race 1	1:00
Race 2	1:30
Race 3	2:00
Race 4	2:30
Race 5	3:00
Race 6	3:30
Race 7	4:00
Race 8	4:30
Race 9	5:00

POST TIMES FRIDAYS

Race 1	6:30
Race 2	7:00
Race 3	7:30
Race 4	8:00
Race 5	8:30
Race 6	9:00
Race 7	9:30
Race 8	10:00
Race 9	10:30

*All Post Times are Approximate and are Subject to Change

PROPER PONY PERSON ATTIRE

American Society for Testing and Materials (ASTM) approved safety helmets and protective vests will be required when ponying a horse on the track. On race days, all pony escorts must wear attire designated by Sam Houston Race Park. SHRP outriders will enforce conformity with this policy. No Caliente Helmets.

PADDOCK ATTIRE

All grooms or valid TXRC licensees leading a horse to the paddock for the races must be neatly dressed and wear a number vest identifying the horses' post position.

HORSESHOE INFORMATION

Toe Grabs Rule:

Sec. 313.426. Toe Grabs Prohibited

(a) A Thoroughbred or Arabian horse is ineligible to start in a race when it has shoes (racing plates) that have toe grabs with a height greater than two millimeters (0.07874 inches), bends, jar calks, stickers, or any other traction device on the front hooves.

Shoes on Turf:

The ONLY shoes that are allowed on the TURF COURSE are:

- QUEENS PLATES
- QUEENS PLATES XT'S
- WORLD RACING PLATES

Absolutely NO TURN DOWNS on Hind shoes.



LIVE MUSIC
Every Friday Night
9PM-11:30PM

JANUARY LINEUP

3RD - THE SLAGS

10TH - SOUTHERN COUNTY LINE

17TH - MR. WONDERFUL

24TH - MAIN STREET TRIO

25TH - TONY'S LIL BIG BAND

31ST - AM/FM

DIGITAL TATTOOS & CERTIFICATES

Sam Houston Race Park's TRPB Tattoo Technician is Paul Stutes. Please call him at (832)528-8593 to schedule an appointment or sign up in the Horse ID Office. The price to have your horse verified is now **\$106** for each horse and must be paid prior to the technician starting the verification process. Payment can be made by Credit Card, Apple Pay or Google Pay. You can make arrangements to pay by Venmo @tattooTRPB or bring a Sam Houston Bookkeepers check made out to TRPB for the amount with you. The horse must be named, and bandages, poultice and blankets must be off of the horse.

The following are answers to frequently asked questions:

How will I receive my Digital Certificate(s)?

When you log on to your Jockey Club Interactive Registration account, you will see an option under **DIGITAL CERTIFICATES** labeled **CERTIFICATE MANAGEMENT** that will display the certificates currently assigned to your Interactive Registration account.

Who is assigned the Digital Certificate?

Digital Certificates are assigned to a Certificate Manager, a person or entity authorized to control the disposition of a Digital Certificate. The Certificate Manager may or may not be the owner of the horse.

How will I forward my Digital Certificate to a sales company, racetrack, or other entity that requires the Certificate of Foal Registration?

The Certificate Manager will be able to assign the certificate to another party by selecting the appropriate entity or person, clicking the button that says, "Assign Certificate," and then following the prompts to complete the assignment.

How will I know when a Digital Certificate has been assigned to my account?

An email notification will be sent shortly after a digital certificate(s) has been assigned to your Interactive Registration account.

Will all of my horses be issued a Digital Certificate?

Foals of 2018 and after will be issued Digital Certificates.

What if a mistake was made when assigning a Digital Certificate?

If a mistake was made when assigning a Digital Certificate, the assignor should contact The Jockey Club for assistance at inquiries@jockeyclub.com.

How can I determine the current Digital Certificate Manager of a Thoroughbred?

When you log on to your Jockey Club Interactive Registration account, you will see an option under **REGISTRATION** labeled **CHECK REGISTRATION STATUS** that will display the current Digital Certificate Manager for foals of 2018 and later.

Does the ownership data recorded with the assignment of a Digital Certificate prove title to the horse?

No. The Jockey Club is a pedigree registry for Thoroughbred horses, not an ownership or title registry. Accordingly, any information presented by The Jockey Club concerning the "owner" of a horse is based solely upon information provided by others and is in no way warranted or otherwise offered by The Jockey Club as being a representation of who the actual owner or title holder of a particular Thoroughbred is.

*It is a criminal offense to transfer ownership of a horse
(by Bill of Sale or Claim) without a current negative Coggins.*

The Jockey Club is The Park's private, member's-only club. It is the perfect dining experience to accompany live racing events.

Access our Private Simulcast Lounge
Private Parking
Fully Stocked Bar with Signature Cocktails
Complimentary Programs
Exclusive Offers to Events
Holiday Parties
Free Betting Carrel
Simulcast TVs throughout the Club
Personal Wagering Tellers

With understated elegance, comfort,
superb dining, and personal attention, the
ambiance you find here is exactly what
you expect.

Visit SHRP.com for more information



OWNER'S SILK & FOAL PAPERS

All owners must furnish their own silks. At the conclusion of the meet, please arrange for your foal papers and/or silks to be picked up. Sam Houston Race Park will not be responsible for any items not collected seven (7) days after the meet.

**Contact the horse identifier, Becky McDowell at
Becky.McDowell@pennentertainment.com.**

DORM ROOM POLICIES

1. Dorm rooms will only be assigned to trainers stabled at SHRP. It is the responsibility of the trainer to maintain the condition and cleanliness of each assigned room.
2. All dorm rooms will be assigned by the Stall Superintendent, any changes to room assignments must be requested through Stall Superintendent.
3. A \$125 deposit is required per dorm room. This includes one key per dorm room. The deposit may be refunded after a written request has been made through the Stall Superintendent and the room has been inspected for its condition and cleanliness and the keys returned. Part or all of the deposit may be forfeited if the room is not left in satisfactory condition.
4. For security reasons, keys for the dorm rooms must be acquired from SHRP Stall Superintendent. If a replacement key is required, then an additional \$25 will be charged for each occurrence.
5. Dorm Rooms may be used by the assigned stable area employees only. Occupancy is limited to two (2) persons over the age of 18 years old per dorm room. Children and pets are not permitted in the dorm rooms at any time.
6. All dorm rooms are property of SHRP and made available for inspection by SHRP, TXRC and DPS personnel at any time without prior notice. Inspections may be conducted by Security personnel to assure compliance with rules and regulations. Any violations could result in the loss of dorm room privileges and or disciplinary actions. Any confiscated items during an inspection will not be returned.
7. Any room not found in satisfactory condition at any time shall be grounds for eviction without prior notice.
8. Storage of tack equipment in dorm rooms is prohibited.
9. Unacceptable conduct or damages to dorm rooms or the stable area may also be grounds for loss of dorm room privileges and other disciplinary action.
10. Nails, bolts, screws, or any object that produces a hole will not be allowed anywhere in the dorm rooms.
11. Residing in a tack room is prohibited.

Listed below are the cost of deductions from the Dorm Room Deposit:

\$25	Uncleanliness - Trash - Materials not thrown out.
\$35	Keys Not Returned
\$50	Broken Blinds
\$50	Walls - Holes larger than a dime
\$100	Windows - Broken - Cracked

Individuals who do not vacate dorm rooms in satisfactory condition shall not be allotted dorm rooms for future race meets.

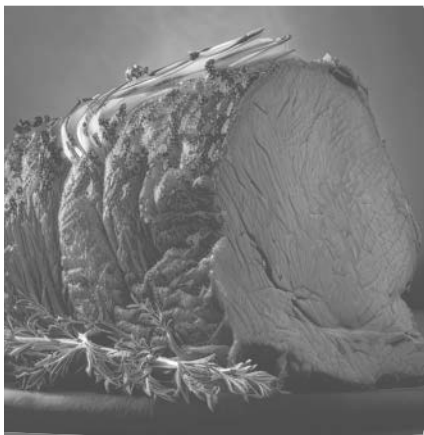

HOUSTON'S BEST BET!
PRIME FRIDAY!
20% HORSEMEN DISCOUNT
Please show your TXRC license



VISIT SHRP.COM FOR MORE
INFO OR CALL RESERVATION
281-807-8760!

FIELD SIZES

<u>Distance</u>	<u>Dirt</u>	<u>Turf(0)</u>	<u>Turf(18)</u>	<u>Turf(30)</u>
Four Furlongs	8	N/A	N/A	N/A
Four & One Half Furlongs	10	N/A	N/A	N/A
Five Furlongs	12	12	10	N/A
Five & One Half Furlongs	12	N/A	N/A	N/A
Six Furlongs	14	N/A	N/A	N/A
Six & One Half Furlongs	14	N/A	N/A	N/A
Seven Furlongs	14	N/A	N/A	N/A
One Mile	10	12	10	8
One Mile Seventy Yards	12	N/A	N/A	N/A
One Mile & One Sixteenth	14	12	10	8
One Mile & One Eighth	14	12	10	N/A
One Mile & One-Half	N/A	12	N/A	N/A

HORSEMEN'S PARKING POLICY

All licensed horsemen are given free parking privileges at SHRP, upon presentation of your valid TXRC Badge at the horsemen's lot entrance.

Horsemen wishing to drive and park in the stable area must obtain a stable area access hang tag from the **"Security" office in the grandstands. This location is available 24 hours a day.**

Only one hang tag will be allowed per TRC license holder, any hang tag holder found lending or transferring their tag to other persons, will lose their hang tag and backside driving access.

Stable Foreman hang tags will be given to one (1) per Trainer (no exceptions).

CLASSIFICATION OF PERMITS

Full Stable Area Access: Permits holder to drive and park in the stable area at any time. Also permits the holder to park in the horsemen's lot during live racing.

Partial Stable Area Access: Permits holder to drive in the stable area during non-training hours. Also permits holder to park in horsemen's lot during live racing.

.Exercise Riders, Grooms and other stable area employees are permitted to park in the horsemen's parking lot upon presentation of their valid TRC license.

Trailer Parking: Horsemen shipping horses to SHRP to Race and Go, or Work and Go are permitted to park their trailers in the parking area adjacent to the receiving barn. Trainers wishing to keep a trailer at SHRP for more than 24 hours must park their trailer in the designated trailer parking area. Trailers are not permitted in the horsemen's parking lot.

THIS POLICY WILL BE STRICTLY ENFORCED

HOTWALKERS

For lease and/or maintenance information about any of the hotwalkers please contact Haddad Racing Supplies at (281)477-0094. Hours are generally Tuesdays thru Saturdays, 9:00 am to 5:00 pm.

WINNER'S CIRCLE RESTAURANT PRESENTS

LOVE & RACING

Valentine's Day Dinner

PREMIUM BUFFET, CHAMPAGNE TOAST AND ROSE INCLUDED

FRIDAY
14TH
FEB. 2025

RESERVE YOUR TABLE
ONLINE OR CALL
281.807.8760

For more information visit SHRP.com

MAIN TRACK ONLY (MTO)

1. Trainers, at time of entry, must designate turf or MTO entry which will be noted on the overnight and program for that day.
2. MTO entries will be preferred over other MTO entries at time of draw by the established preference date system.
3. If races remain on the turf at scratch time, all MTO horses will be scratched and will get their dates back.
4. MTO horses that draw into a race that is transferred to the main track will receive an "R" date for that race day.
5. When a turf race is called off the turf prior to scratch time, MTO horses will be considered starters unless there are not sufficient scratches to allow starting space in the starting gate at the designated distance for the race on the main track. MTO horses will then need to submit an acceptable scratch card to the stewards if they want to scratch.
6. At the time of draw for a turf race, field size will be determined by the starting gate capacity for the distance plus MTO horses up to the max field size on the dirt at that distance.
7. MTO entries will draw a post position at the draw along with the rest of the field.

ACCREDITED TEXAS-BRED PROGRAM

To encourage the breeding of horses in this state, any accredited Texas-Bred horse finishing first, second or third in any race in Texas (other than a stakes race restricted to Accredited Texas-Breds) may be eligible for Owner, Breeder and/or Stallion Awards through the ATB Incentive Program.

Funding for awards is derived from breakage and 1% of all multiple wagers at each racetrack, with each racetrack generating awards funds only for the horses racing at that track. From the total generated, award funds are separated into categories for eligible owners (40%), breeders (40%) and stallion owners (20%). Additionally, the first 25% of all awards generated is set aside for Owner Bonus Awards, paid to owners of ATB horses finishing first, second or third in open company races. The Owner Bonus is in addition to regular ATB Owner Awards. Breeder Bonus Awards are also funded from the Horse Industry Escrow Account (HIEA).

In this condition book, the acronym ATBOIA appearing in parentheses in race conditions after the amount of the overnight purse stands for estimated Accredited Texas-Bred Owner Incentive Awards.

Owner incentive awards are not considered part of the purse, and therefore, are not subject to deductions for jockey fees.

The amount of the estimated ATB owner incentive awards available for each race restricted to Accredited Texas-Breds will appear like the following example: (Plus up \$1,000 ATBOIA).

The amount of the estimated ATB owner incentive awards available for each open company race will appear like the following example: (Plus up to \$1,000 ATBOIA).

All ATB Incentive Program awards – to owner bonus, breeder bonus, owner, breeder and stallion owner – will be paid by the Texas Thoroughbred Association approximately four weeks after the meet has ended.

For more information please contact:

The Texas Thoroughbred Association

192 Cimarron Park Loop, Suite A

Buda, TX 78610

512-458-6133, Fax 512-453-5919

Web Site: texasthoroughbred.com

E-Mail Address: maryr@texasthoroughbred.com



LIVE MUSIC

Every Friday Night
9PM-11:30PM

JANUARY LINEUP

3RD - THE SLAGS

10TH - SOUTHERN COUNTY LINE

17TH - MR. WONDERFUL

24TH - MAIN STREET TRIO

25TH - TONY'S LIL BIG BAND

31ST - AM/FM

OFFICIAL RACE PHOTOS & VIDEO COVERAGE

Coady Photography, located outside the Racing Administrative offices, is the exclusive provider of official action, finish and Winner's Circle photos. Photos can be charged directly to your Horsemen's account. Video coverage of each race can be ordered through Coady Photography. Breeders' Cup and Belmont Stakes action photos are also available for purchase.

Phone: **(281) 807- 8757**

Email: contact@coadyphotography.com



THE HORSEMEN'S BOOKKEEPER, INC.

In the State of Texas, the horsemen's bookkeeping system is centralized by the Texas Horsemen's Partnership, in order to *better serve the horsemen running at the numerous tracks* throughout the state. It is now similar to branch banking. This means that any necessary account maintenance can be done from any racetrack running a live meet in the state and through the Texas Horsemen's Partnership's main office in Austin year-round.

Horsemen's Bookkeeper Requirements

Prior to starting a race an owner must have on deposit with the Horsemen's Bookkeeper the amount required to cover all costs incurred in starting that horse.

Prior to putting in a claim for a horse the owner or their Designated Representative must ensure that all funds incurred with claiming a horse are on deposit in said account.

The following are the phone numbers for the numerous branch bookkeeping offices throughout the state:

Lone Star Park	(972) 237-5094 AM (972) 237-4891 PM	
Retama Park	(210) 651-7001	
Sam Houston Race Park Austin	(281) 807-8885 (512) 467-9799	dorisannsims@yahoo.com

Texas Horsemen's Partnership Web Site:

<http://www.texashorsemen.com>

Horsemen's Bookkeeper e-mail address:

cmartin@texashorsemen.com

All other THP e-mail Inquiries:

hpba@aol.com

mroundtree@texashorsemen.com

**All checks for deposit must be made to the
"Horsemen's Bookkeeper"**

**SAM HOUSTON RACE PARK DOES NOT
CASH CHECKS OF ANY KIND**



**ALL SUNDAYS
INCLUDE FAMILY
FUN ACTIVITIES**

- Petting Zoo • Pony Rides
- Local Breweries Onsite
- Clutch City Crawfish
- Live Music & More



281-807-8700 or visit shrp.com
POST TIME - 1:00PM



T E X A S
H O R S E M E N ' S
P A R T N E R S H I P

PURSE DISTRIBUTION

All places shall be paid in Overnight races.

Sixth through last place shall be paid as follows:
Thoroughbreds \$100 & Arabians \$250

Thoroughbred distribution

Once sixth through last place monies have been deducted from the total purse remaining will be distributed:

1st - 60%, 2nd - 20%, 3rd - 11%, 4th - 6%, 5th - 3%.

Arabian Distribution

Once sixth through last place monies have been deducted from the total purse remaining will be distributed:

1st - 60%, 2nd - 20%, 3rd - 10%, 4th - 6%, 5th - 4%.

JOCKEY MOUNT FEES

Each jockey mount fee for a horse in a race shall be on deposit with the Horsemen's Bookkeeper before the time for weighing out. A jockey mount fee is considered earned by a jockey when the jockey is weighed out by the Clerk of Scales. (In the absence of a written agreement, the following jockey mount fees apply)

Jockey Fees Effective 7.1.24					
PURSE	1	2	3	4	Losing Mount
\$5,000 - \$9,999	10%	>85 or 5%	82	80	72
\$10,000 - \$14,999	10%	5%	93	85	77
\$15,000 - \$24,999	10%	5%	>95 or 5%	93	88
\$25,000 - \$49,900	10%	5%	5%	99	93
\$50,000 - \$99,999	10%	5%	5%	5%	110
Over \$100,000	10%	5%	5%	5%	132

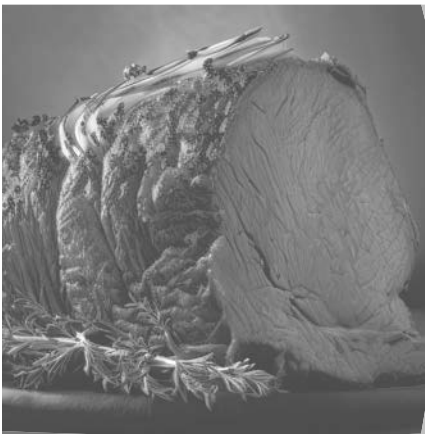

HOUSTON'S BEST BET!
PRIME FRIDAY!
20% HORSEMEN DISCOUNT
Please show your TXRC license



VISIT SHRP.COM FOR MORE
INFO OR CALL RESERVATION
281-807-8760!

HORSEMEN'S RESERVATIONS

Horsemen may make reservations for Box Seats in the Horsemen's Box Seat Section at no charge on days your horse(s) is running (with some exceptions) or in The Winners Circle Restaurant or (Jockey Club membership applies).

Please make reservations no later than twenty-four (24) hours prior to post time.

Call Horsemen Relations at 281-807-8836 OR the Racing Office at 281-807-8780 *before 4pm.* Preferential seating is provided for Horsemen in such venues, but on big race nights the seating can be limited.

EQUINE RESCUE ORGANIZATIONS

CANTER Texas

Exceller Fund

Lone Star Outreach

Remember Me Rescue

ReRun

Thoroughbred Retirement Found.

United Pegasus Foundation

Thoroughbred Aftercare Alliance (TAA)

www.canterusa.org/texas/

www.excellerfund.org

www.lope.org

www.retiredracehorse.org

www.rerun.org

www.trfinc.org

www.unitedpegasus.com

www.thoroughbredaftercare.org

HORSEMEN TEXT

*SIGN UP FOR THE LATEST
RACING OFFICE INFORMATION!*

The new Sam Houston Race Park
Text Message Program provides
important announcements including
Race Changes, Entry Information,
Morning Workout Updates, Weather
Announcements and much more!

TEXT: UPDATES TO
833-735-1022

SAM HOUSTON
RACE PARK

visit shrp.com

